

MY PROSTATE  
**SCORE 2.0**  
A LYNXDX INNOVATION

# Prostate Cancer Know Your Risk

Get your personalized  
test results

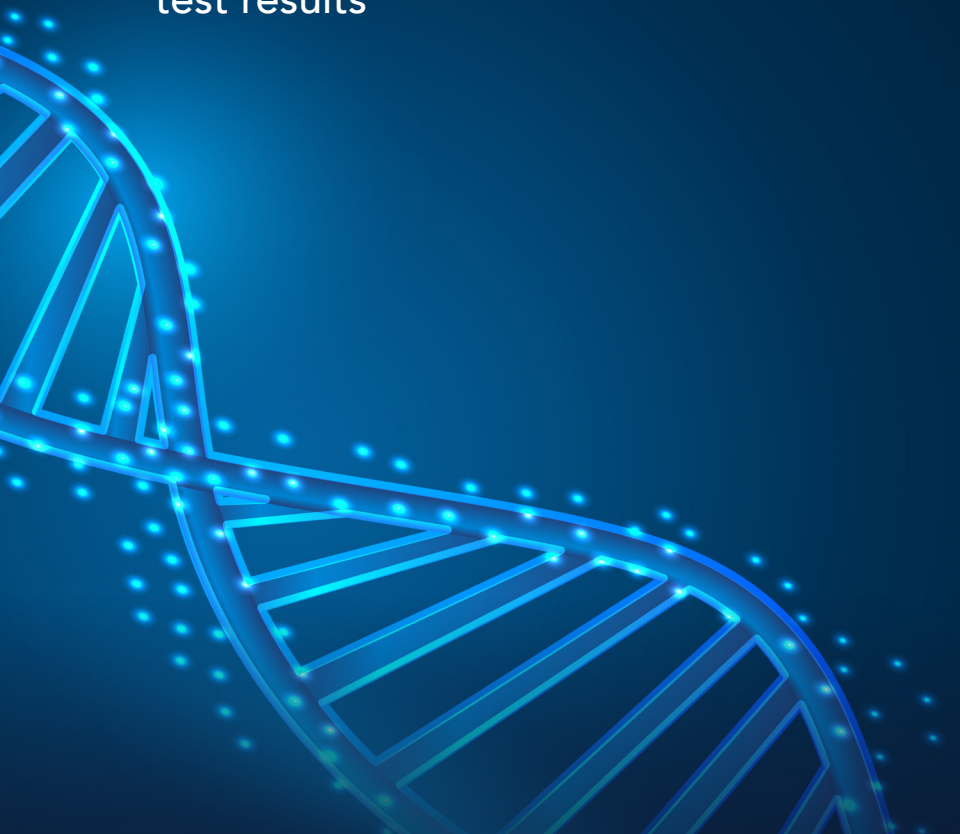

# Importance of Knowing Your Risk Score

One in eight men will be diagnosed with prostate cancer during his lifetime. Prostate cancer screening is important since it can help find cancer before it becomes more difficult to treat. Understanding your risk of prostate cancer can give you and your doctor valuable information about your health.

## The Complexities of PSA Screening

A PSA test is a common blood test to screen for prostate cancer. The higher the PSA, the higher the likelihood of prostate cancer.

While PSA testing is important, it is just one piece of the puzzle. For example, high PSA results can occur for many reasons other than prostate cancer, including:

- An enlarged prostate gland
- Prostate infection
- Recent sexual activity
- Rigorous exercise, such as a long bike ride

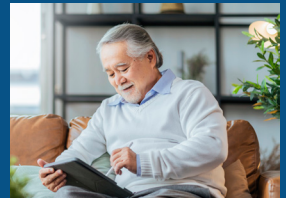
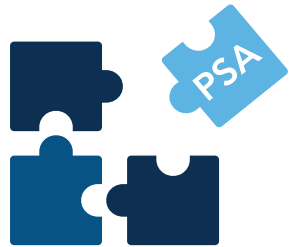



## You Have a High PSA, Now What?

You may be concerned about your high PSA level, but **3 out of 4 men with high PSA do not have prostate cancer.**

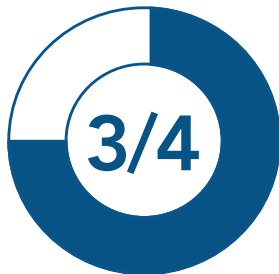

To help better understand your true risk of prostate cancer, we have developed a simple urine test that you can get today.

The test is called MyProstateScore 2.0 (MPS2), and it is designed to give you and your doctor personalized results to make informed decisions about the need for additional testing, imaging, or biopsy.



# MyProstateScore 2.0 (MPS2)

MPS2 is a highly accurate non-invasive urine test clinically proven to determine your personalized risk of prostate cancer.

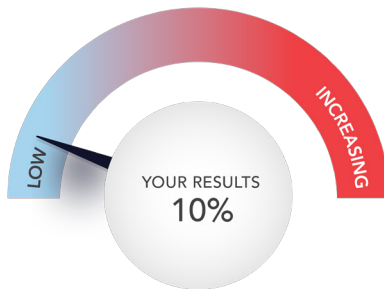

## The Power of MPS2

Men with an elevated PSA level can better understand their true risk of prostate cancer with MPS2. The test provides:

- A personalized score indicating the likelihood of having clinically significant prostate cancer.
- Options to collect the urine sample at-home or in the doctor's office.
- Timely results in 5-7 business days.

Talk to your doctor today to see if MPS2 is right for you.

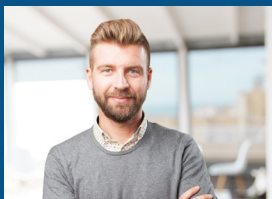



## Receiving Results

The results will be sent to your doctor within 5-7 business days.



## MPS2 Cost

The cost to you depends on your insurance. Many insured patients will not pay for MPS2 or pay only a partial cost. You may receive a bill in the mail from Lynx Dx if your insurance does not cover the full cost.

Depending on your situation, you may qualify for our CARES program to help cover the cost of a bill. Our team can help you understand a bill and check if you qualify for the CARES program.



## Here for You

You are not alone on this journey. We provide helpful and friendly service for any of your questions or concerns.

## Call Our Team

(888) 978-8677, 8 a.m.-8 p.m. ET, Monday through Friday

Email us at [clientservices@lynxdx.com](mailto:clientservices@lynxdx.com)

Chat with us on our website at [www.lynxdx.com](http://www.lynxdx.com)



**LYNX DX**

[www.lynxdx.com](http://www.lynxdx.com)